

NOTE:
RESIDENCE LIES WITHIN FEMA FLOOD ZONE AE, ELEVATION 10.
THIS WAS OBTAINED WITH OUR BEST INTERPRETATION OF THE FEMA FIRM
3610300733H, PUBLISHED BY FEMA ON SEPT. 29, 2008.

No.	REVISION	DATE
1	UPDATED SURVEY	05-15-10

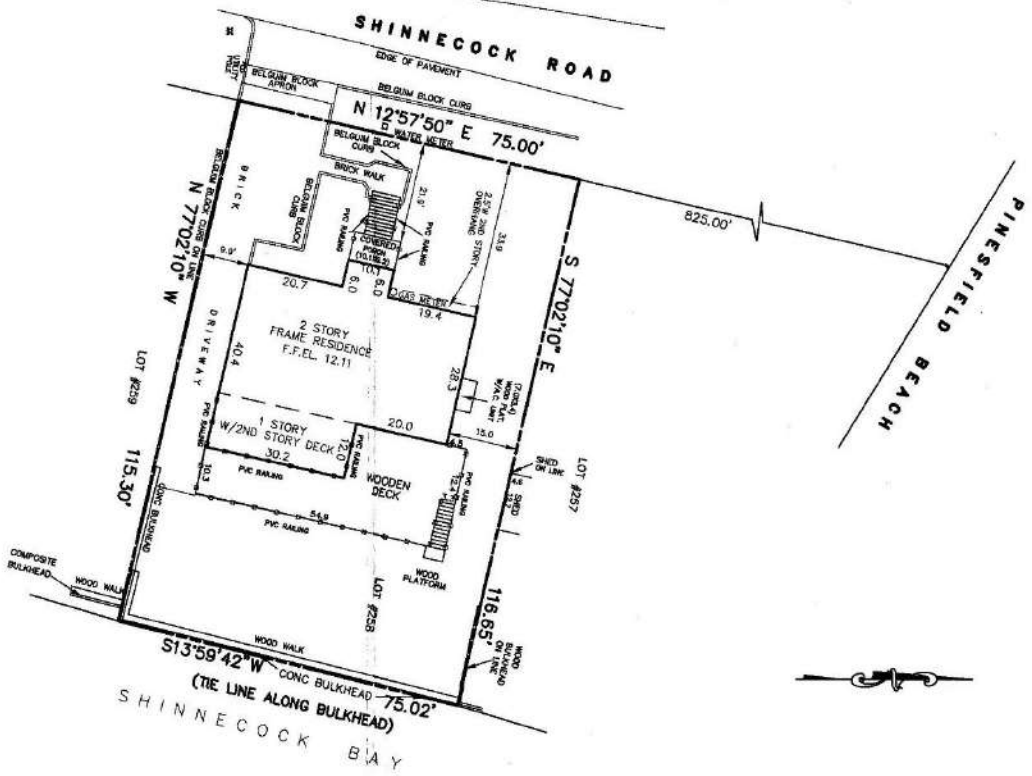

NOTE:
LOT NUMBERS REFER TO THE "SUBDIVISION MAP - SECT. 2,
SHINNECOCK SHORES", FILED WITH THE CLERK OF SUFFOLK COUNTY
ON MAY 25, 1953 AS MAP #2071.

S.C.T.M.#0900-384.00-03.00-053.000 AREA = 8,699 S.F. (0.2 ACRE)

UNDESIGNED ALLEYS OR ADJACENT TO SURVEY AND BEING A PART OF THE LAND SURVEYED SHALL BE A PART OF THE SURVEY
SECTION 720, SUB-DIVISION OF THE NEW YORK STATE EDUCATION LAW, ONLY COPIES FROM THE ORIGINAL OF THIS SURVEY
MADE WITH A ORIGINAL OF THE LAND SURVEYOR'S INKED SEAL, OR HIS EMPOWERED SEAL, SHALL BE CONSIDERED TO BE VALID
TRUE COPIES. CERTIFICATIONS INDICATED HEREON SHALL BE VALID ONLY IF THE SURVEY WAS PREPARED IN ACCORDANCE WITH THE EXISTING
LAW AND THE SURVEYOR'S INKED SEAL, OR HIS EMPOWERED SEAL, SHALL BE CONSIDERED TO BE VALID ONLY IF THE SURVEY
CERTIFICATIONS SHALL, RUN ONLY TO THE PERSON FOR WHOM THE SURVEY IS PREPARED, AND ON HIS BEHALF TO THE TITLE
COMPANY, GOVERNMENT AGENCY AND LENDING INSTITUTION LISTED HEREON, AND TO THE ASSIGNEES OF THE LENDING INSTITUTION,
CERTIFICATIONS ARE NOT INDETERMINABLE TO ADDITIONAL INSTITUTIONS OR SUBSEQUENT OWNERS.

SURVEYED FOR PETER FIGARI
PROPERTY AT EAST QUOGUE

CERTIFIED TO
PETER FIGARI

TOWN OF SOUTHAMPTON SUFFOLK COUNTY, N.Y.

NORTON BROTHERS DUNN

Scale 1"=20' FILE NO. 24.034 DATE 09/23/14



NORTON BROTHERS DUNN
Suffolk County and Southampton, L.L.P.
100 West Street, New York, NY 10038
(212) 206-1400
(212) 206-0032/fax

BY: NORTON BROTHERS DUNN

DATE